

Historic and Cultural Resources

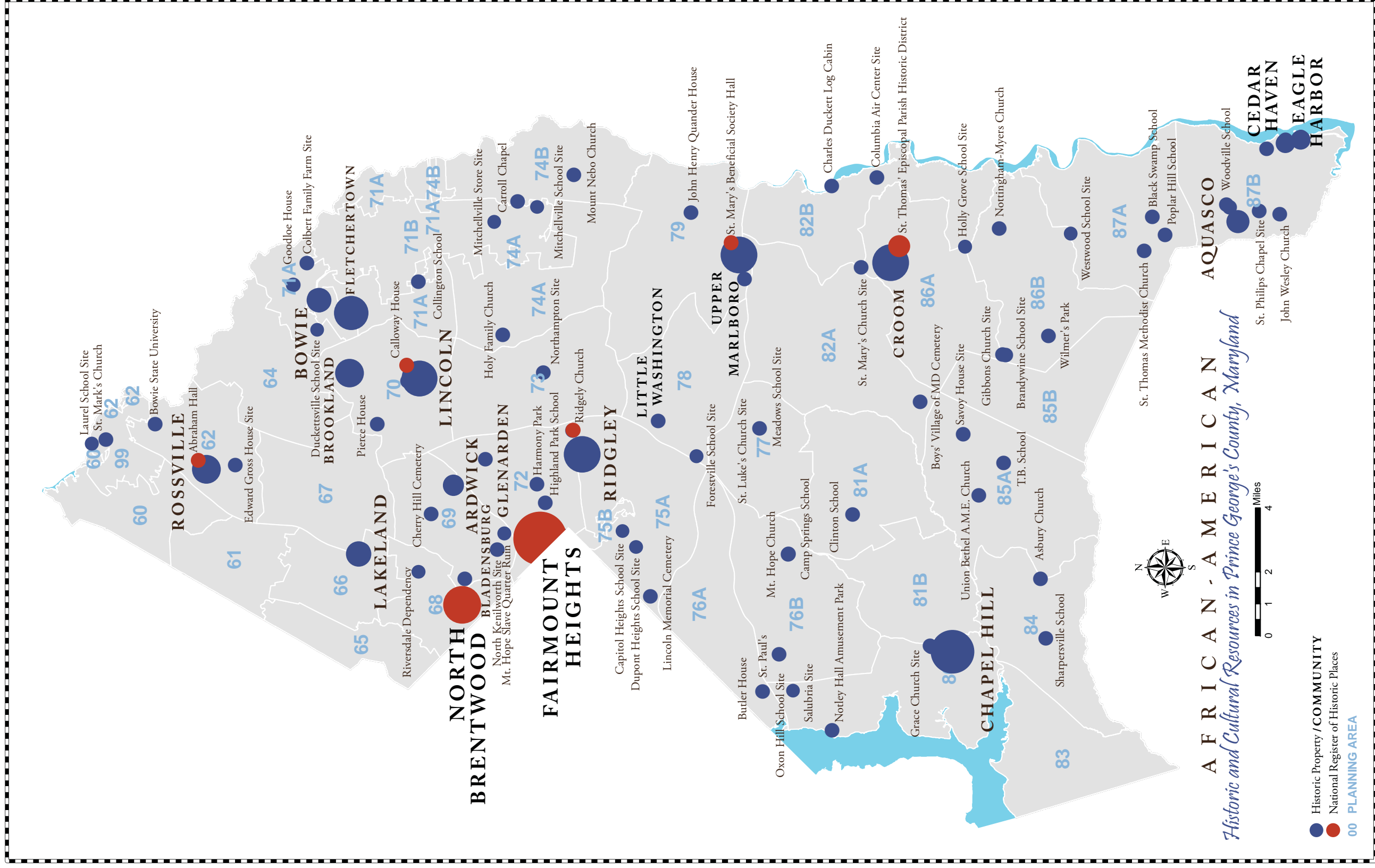



RIGHT: Charles Duckett Log Cabin.
CENTER: Holy Family Church, Woodmore.
BOTTOM: Mitchellville Store.



ABOVE: Gray Residence, Landover.
LEFT: Smith's Barber Shop, Glenarden.

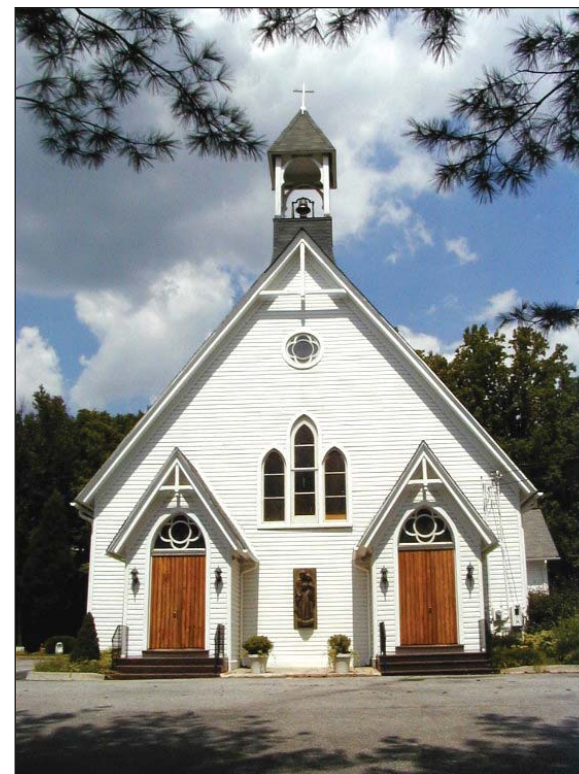



RIGHT: Dorsey Chapel, Brookland.
BELOW: Colbert Family Farm Site, Bowie.



ABOVE LEFT: Fairmount Heights WW II Monument.
ABOVE: Turton-Smith House, Nottingham.
LEFT: Gibbons Education Building.

RIGHT: Chapel Hill Rosenwald School.
CENTER: Wilmer's Park, Brandywine.
BELOW: North Brentwood A.M.E. Zion Church.

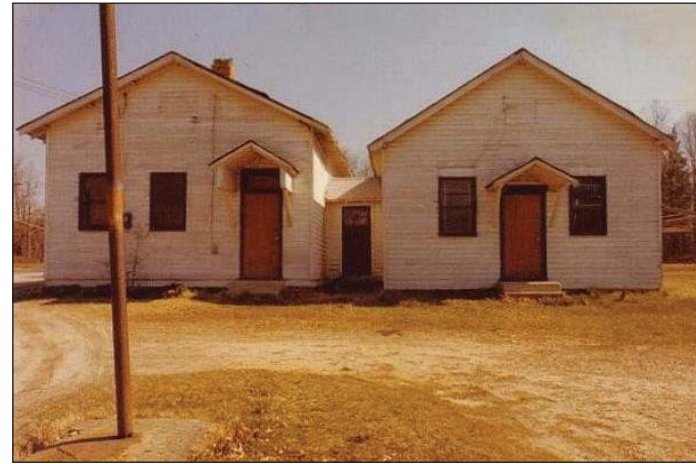

ABOVE: Abraham Hall, Rossville.
LEFT: Crauford Quarters, Upper Marlboro.

