

REGISTERING YOUR ASSOCIATION

STAY INFORMED ABOUT DEVELOPMENT PROPOSALS IN YOUR COMMUNITY

Notification of new applications will provide your community an opportunity to participate early in the development review process. To receive informational mailings on new development projects in your community, your organization must register with The Maryland-National Capital Park and Planning Commission. In an effort to maintain an accurate database, all associations are required to update annually.

If needed, the following link will provide additional copies of this form:

<http://www.pgplanning.org/DocumentCenter/View/70/Register-My-Communitys-Association-PDF?bidId=>

Note: Post office (P.O.) boxes are not allowed (except for Person to Receive Mailing and Management Company entries). ALL associations, and their officers, must have a primary address within the association's geographical area of interest.

ASSOCIATION

Name: _____

Phone: _____ Email: _____ Number of Members: _____

Street Address: _____

MANAGEMENT COMPANY

Name: _____

Phone: _____ Email: _____

Street Address: _____

Continue receiving informational notices? Yes No

PRESIDENT

Name: _____

Street Address: _____

E-mail: _____

TREASURER

Name: _____

Street Address: _____

E-mail: _____

VICE PRESIDENT

Name: _____

Street Address: _____

E-mail: _____

OTHER

Name: _____

Street Address: _____

E-mail: _____

SECRETARY

Name: _____

Street Address: _____

E-mail: _____

PERSON TO RECEIVE MAILING

Name: _____

Street Address: _____

Phone: _____

E-mail: _____

Identify your association's area of interest by choosing one or two (must be adjoining) Council Districts below.

Council District 1 Council District 2 Council District 3
Council District 4 Council District 5 Council District 6
Council District 7 Council District 8 Council District 9

NOTE: You can include the entire district(s) or part of a district(s). Please use one or two of the attached maps to highlight the boundaries if your area of interest is only part of a Council District(s).

For questions call 301-952-3195 or 301-952-3208

Complete this form in its entirety and mail to:

The Maryland-National Capital Park and Planning Commission
Prince George's County Planning Department
Development Review Division, Planning Information Services Section
14741 Governor Oden Bowie Drive, Room L2 Upper Marlboro, MD 20772

The form can also be emailed to:

PPD-InfoCounter@ppd.mncppc.org

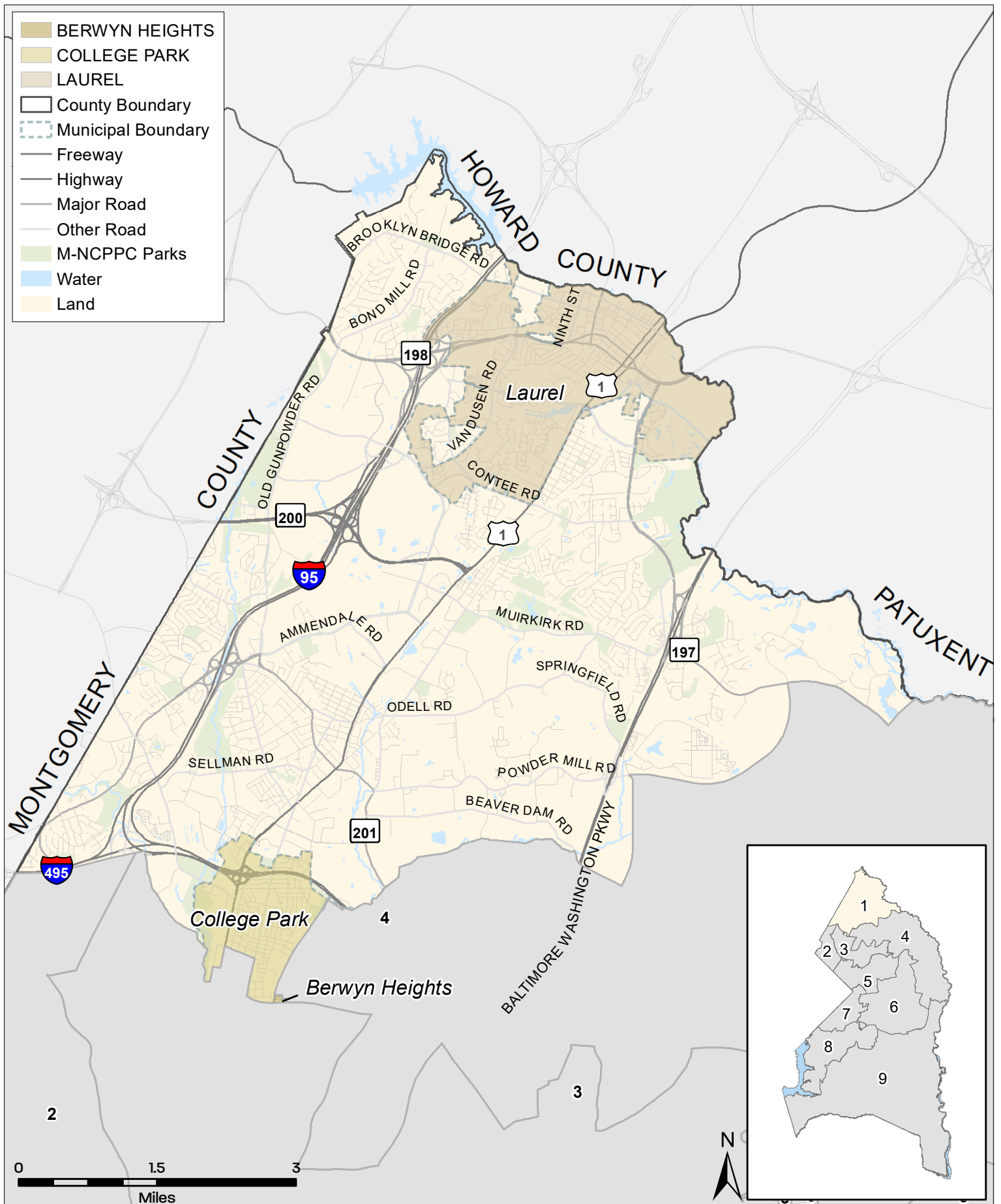

Council District 1 Prince George's County, MD



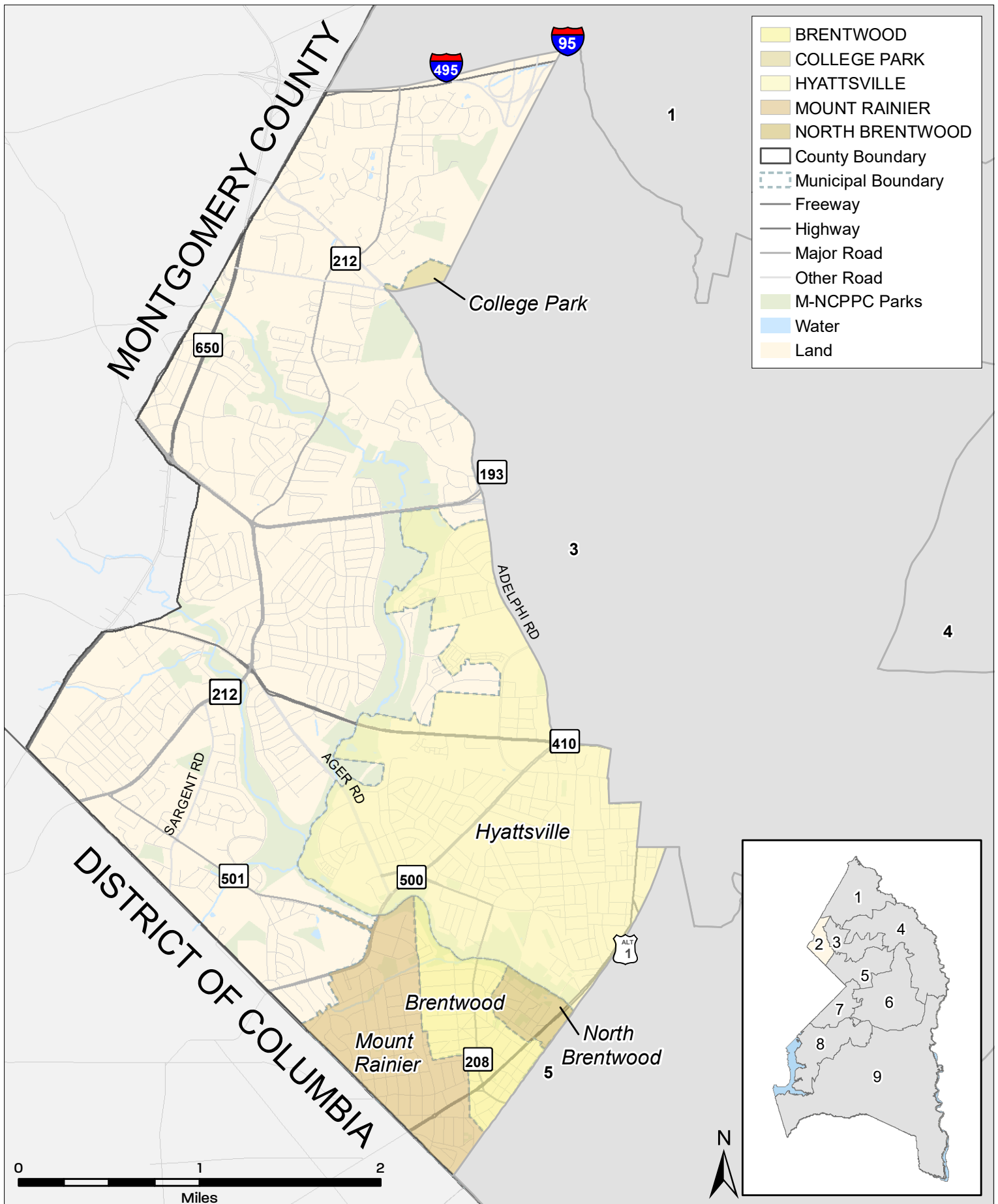

Council District 2
Prince George's County, MD

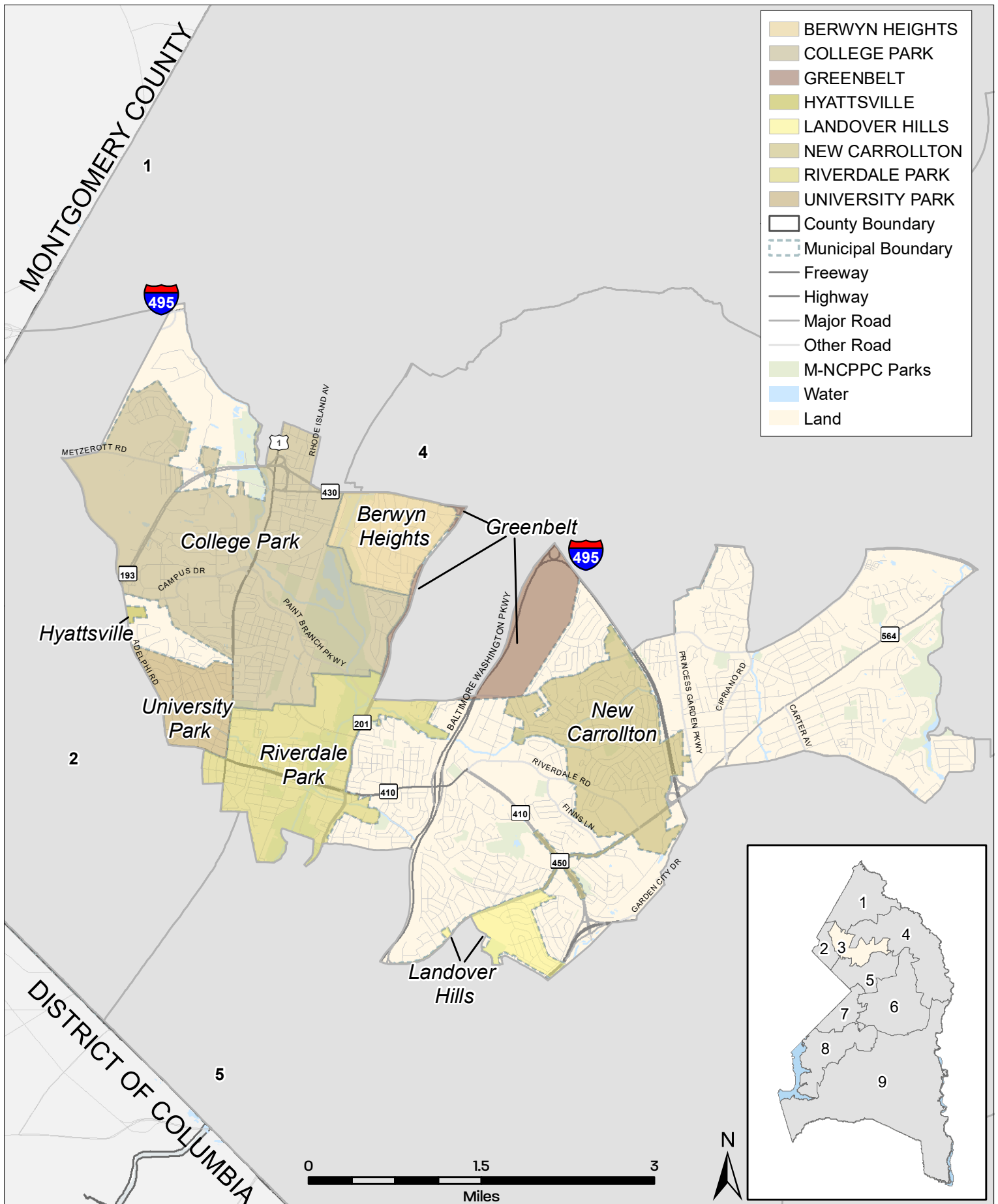

Council District 3
Prince George's County, MD



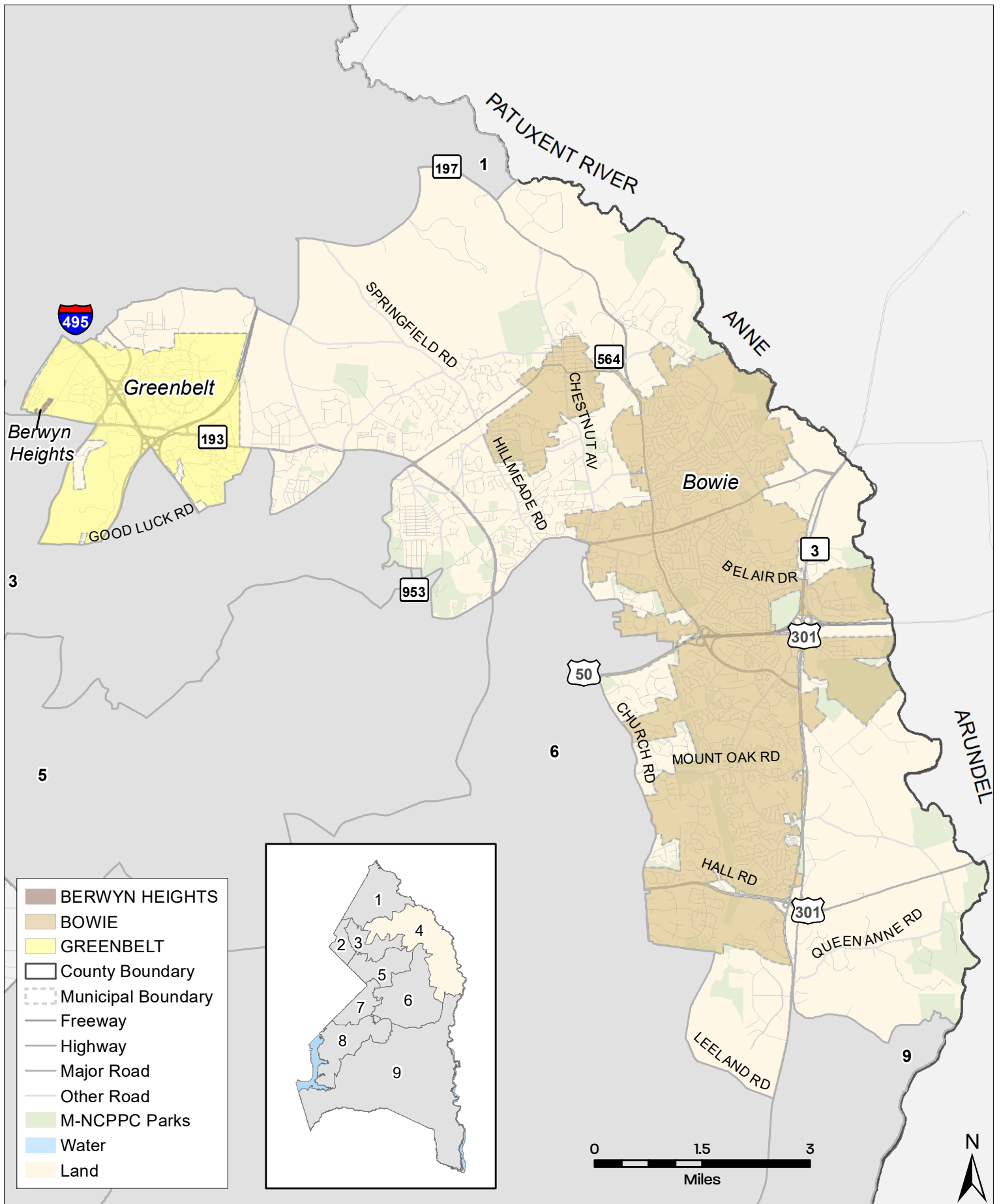

Council District 4 Prince George's County, MD

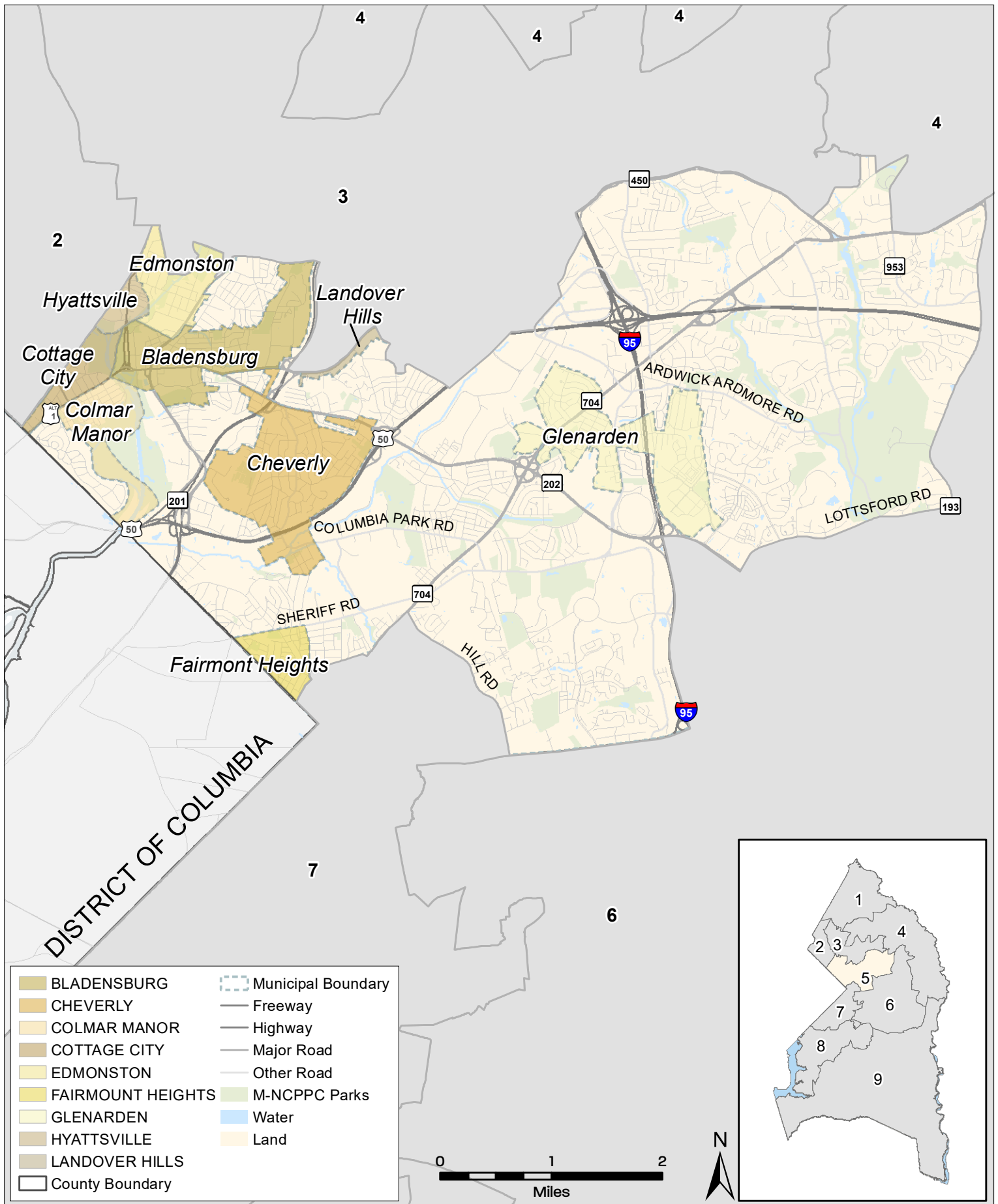

Council District 5 Prince George's County, MD

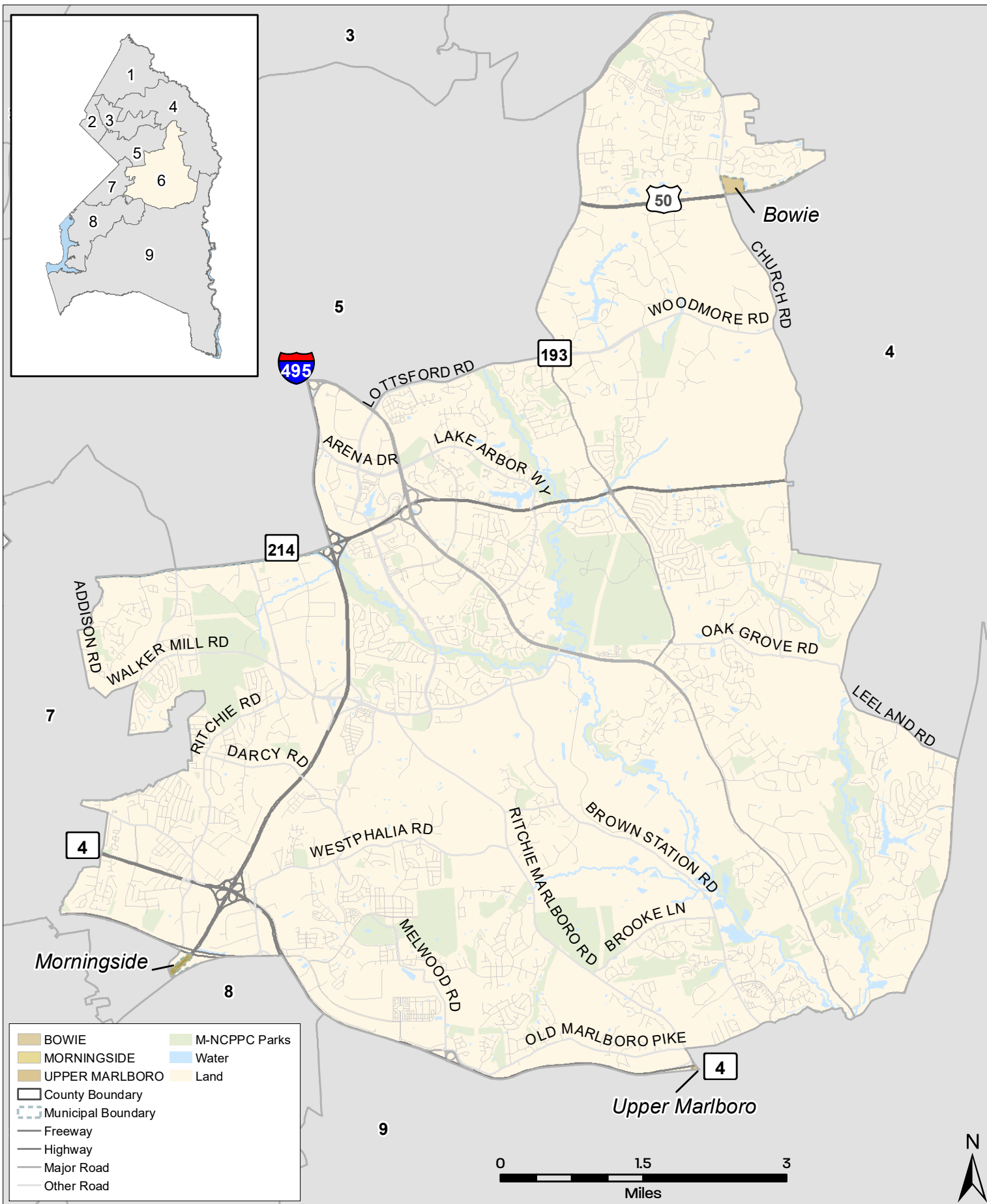

Council District 6 Prince George's County, MD



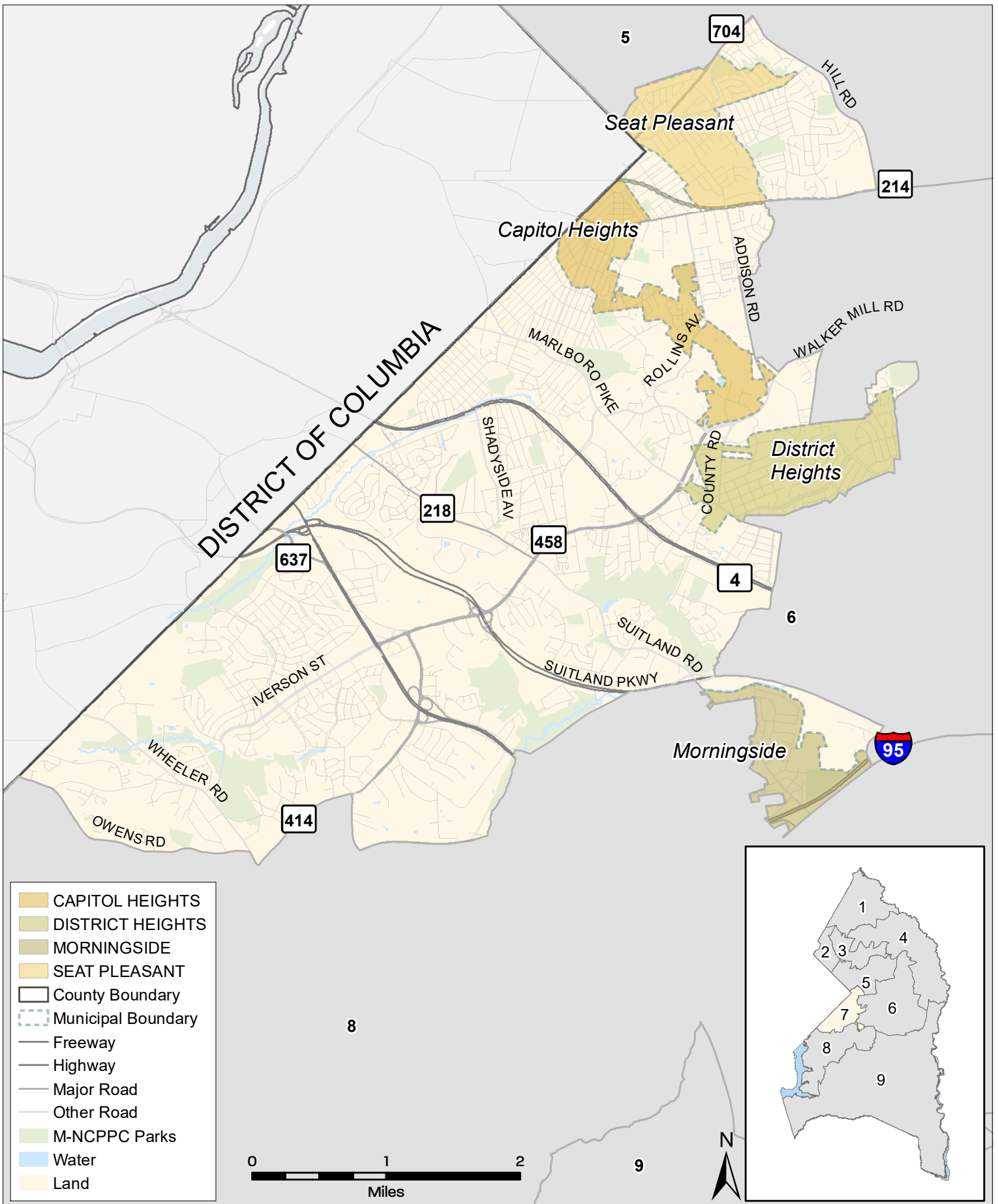

Council District 7 Prince George's County, MD

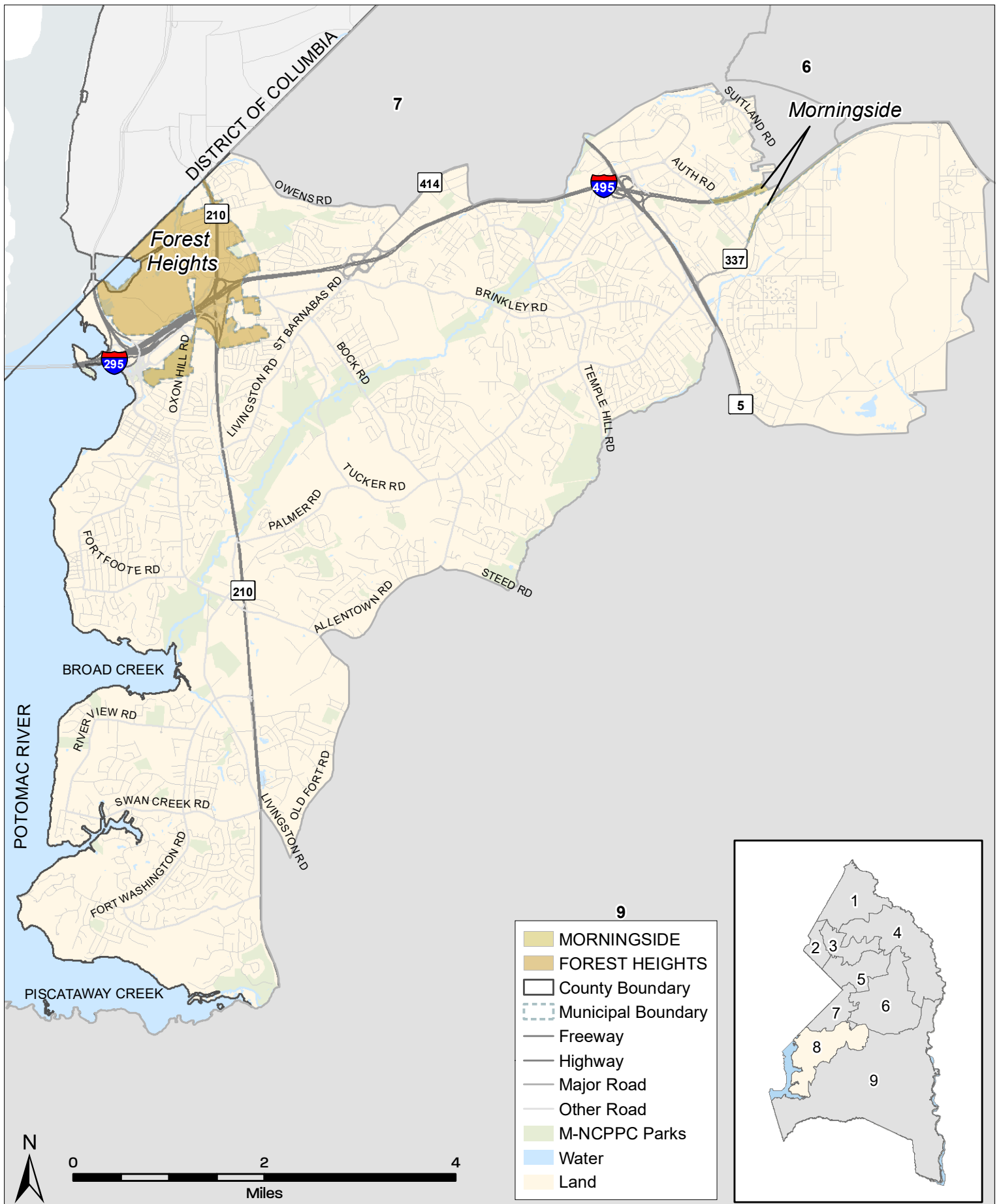

Council District 8 Prince George's County, MD

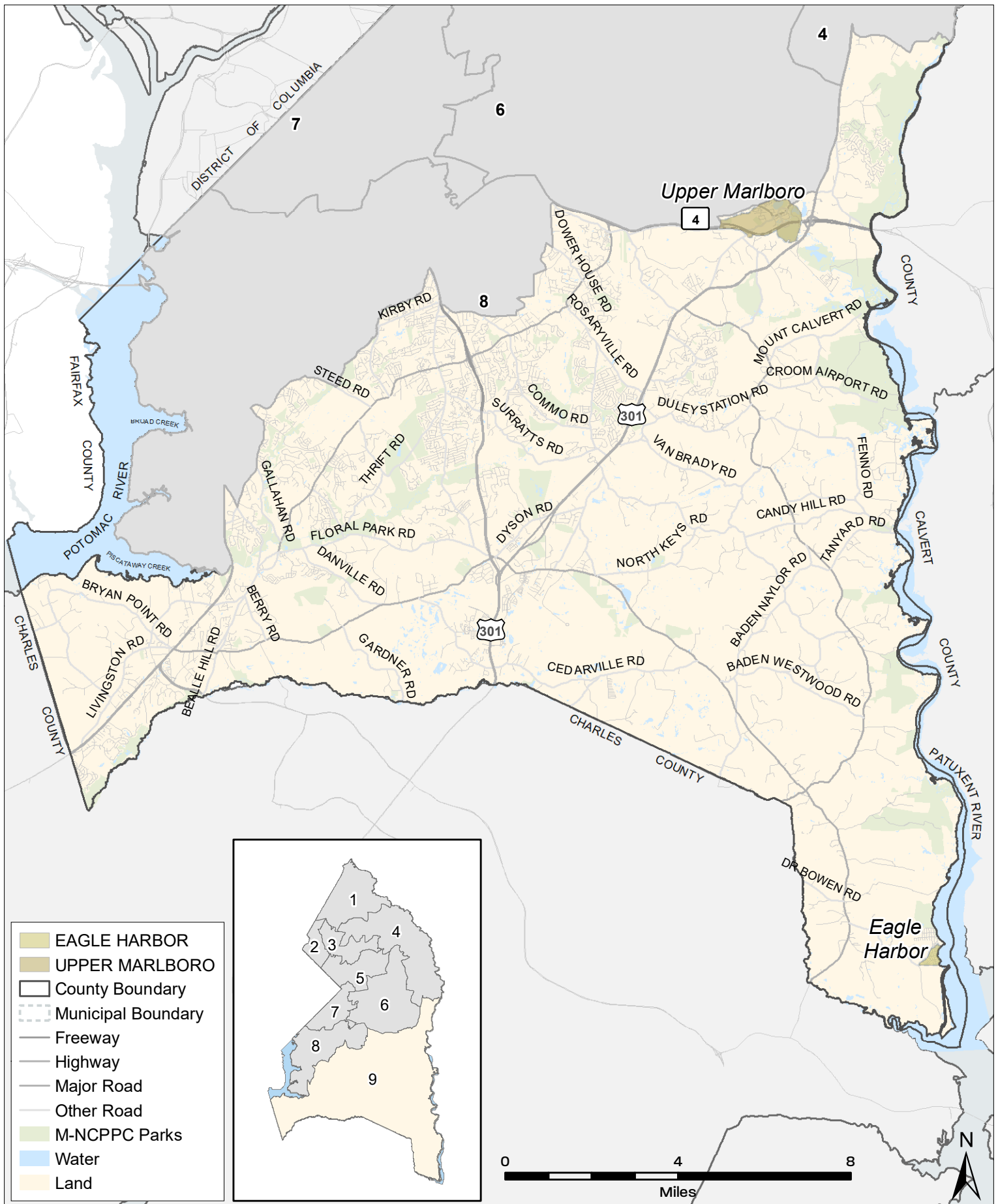

Council District 9 Prince George's County, MD